

## Current Projects

### Patient register

Patient database of CNP

### Pharmacological and Neurological Multicenter Studies

GCP conformable clinical studies in co-operation with CCS and the pharmaceutical industry or other industrial partners.

### Public Health Research

Economic Evaluation and Quality Management for patients with Parkinson's Disease

## Members

### Executive Board

Prof. Wolfgang H. Oertel, Marburg (Chairman)  
Prof. Günther Deuschl, Kiel  
PD Dr. Richard Dodel, Bonn  
Prof. Heinz Reichmann, Dresden  
Prof. Claudia Trenkwalder, Kassel

### Study Management Group

Members of the Executive Board  
Managers of the regional study centers



## German Parkinson Study Group

### Study Secretary

Scheppe Gewissegasse 8  
35039 Marburg  
Tel.: +49 6421 28-65272  
Fax: +49 6421 28-65308  
E-Mail: mitte@kompetenznetz-parkinson.de

### Chairman

Prof. Wolfgang H. Oertel  
Tel.: +49 6421 28-65272  
E-Mail: oertelw@med.uni-marburg.de

### Project Management

Dr. Karla Eggert  
Tel.: +49 6421 28-65272  
E-Mail: eggert@med.uni-marburg.de

### Contact for clinical studies

Dr. Andrea Krisp  
Tel.: +49 6421 28-65439  
E-Mail: andrea.krisp@med.uni-marburg.de

### Public Relations

Dr. Sonja Franke  
Tel.: +49 6421 28-65446  
E-Mail: sonja.franke@med.uni-marburg.de

Gefördert vom



## The German Parkinson Study Group (GPS)

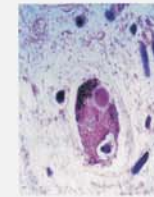

## Partner for Clinical Studies

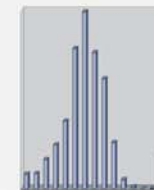
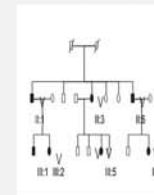

## Competence Network on Parkinson's Disease